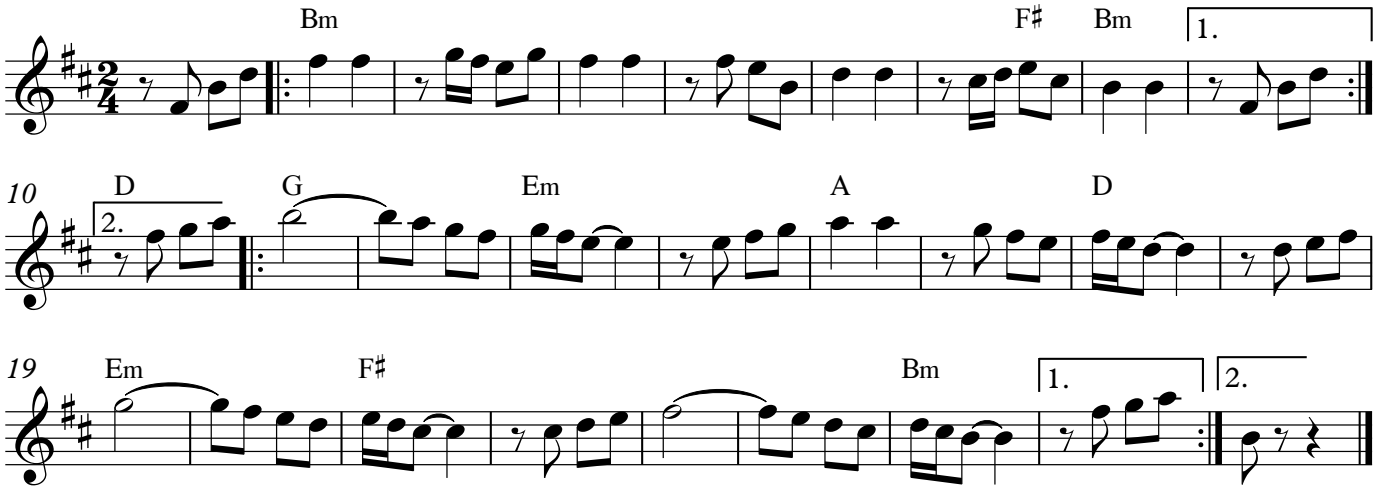arum dem fayer Eb